

MAG NORTH

FILED
GREENVILLE CO. S. C.
JUN 7 1 24 PM '79
DONNIE S. TANKERSLEY
R.M.C.

FULBRIGHT

N 86-46 E 1142.13

3.84 ACRES

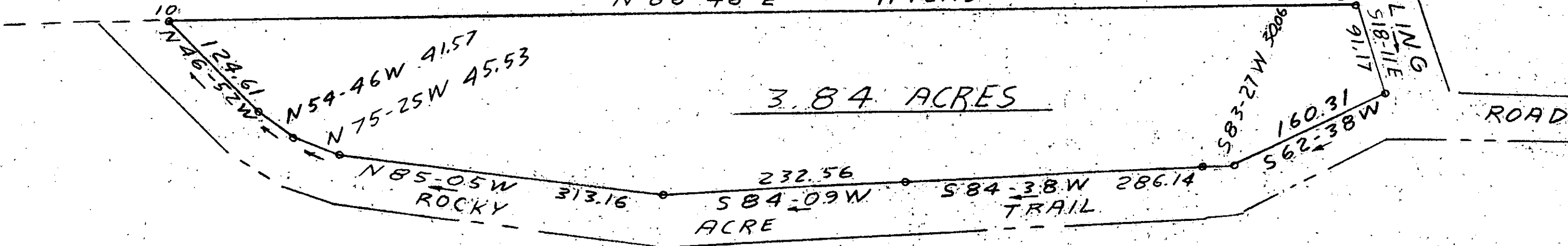

"A.T. SULLIVAN EST."

THIS PLAN IS NOT A SUBSTITUTION
OF THE CITY'S DIVISION RESOLUTIONS.
6/6/79 *F. J. Fisher*
Chairman, Secretary, or Director of
Planning.
Greenville County Planning Commission

I hereby certify that the ratio of precision of the field survey
is 1 / 5000 as shown hereon and the area was determined by DMD method.
James R. Freeland
James R. Freeland RLS & PE 4781

36320

7A-99

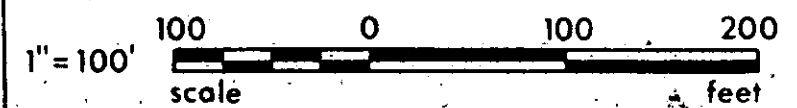

PART BOOK 25437
I.N. @ ALL CORNERS UNLESS NOTED

8 5 2 8 " W 7 E 200 A4

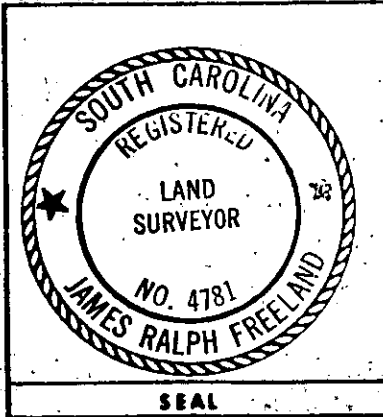

**STATE OF SOUTH CAROLINA
GREENVILLE COUNTY**

A PORTION OF
A T SULLIVAN EST.

FREELAND & ASSOCIATES Engineers • Land Surveyors	
GREENVILLE, S. C.	
SURVEY	H M
DRAWN	J.R.F.
CHECK	<i>James R. Freeland</i>
SCALE	1" = 100'
DATE	5-25-79
DWG. NO.	79-317.1

MICROFILMED